



Department of Public Works

2018 Basic Services Map Sewer Deficient Areas and Areas of Concern

DRAFT

Legend

- Sewer Relief Points
- URDL
- Basic Services Sewer**
- Area of Concern
- Deficient Area

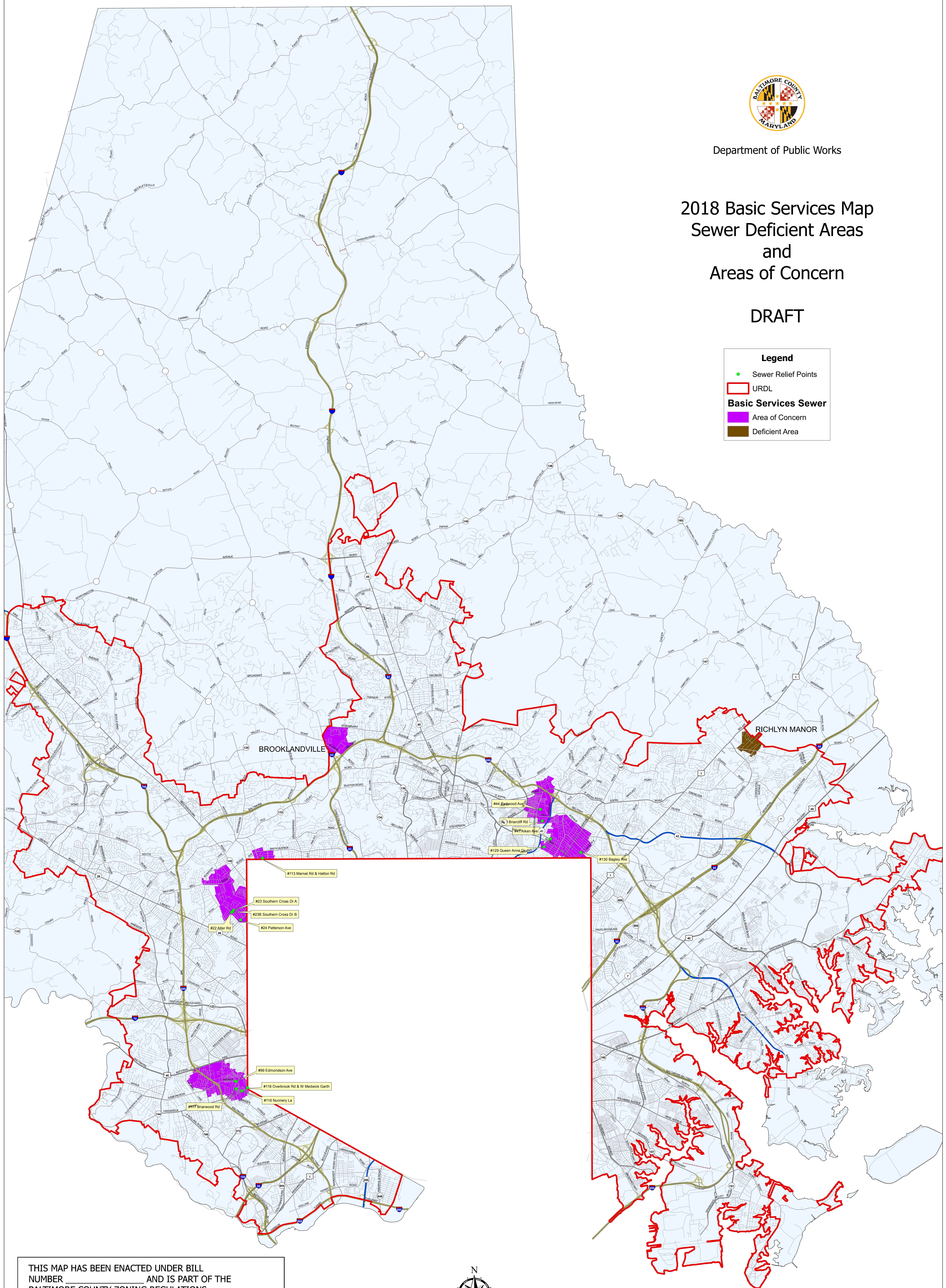

- #113 Marnat Rd & Hatton Rd
- #23 Southern Cross Dr A
- #23B Southern Cross Dr B
- #22 Alter Rd
- #24 Patterson Ave
- #99 Edmondson Ave
- #118 Overbrook Rd & W Medwick Garth
- #116 Nuntery La
- #117 Branwood Rd
- #130 Bagley Ave
- #129 Queen Anne
- #144 Briarcliff Rd
- #144 Parkview Ave
- #144 Regwood Ave

THIS MAP HAS BEEN ENACTED UNDER BILL NUMBER _____ AND IS PART OF THE BALTIMORE COUNTY ZONING REGULATIONS, 1955, AS AMENDED BY THE BILL ADOPTED _____ EFFECTIVE _____.

COUNTY COUNCIL OF BALTIMORE COUNTY

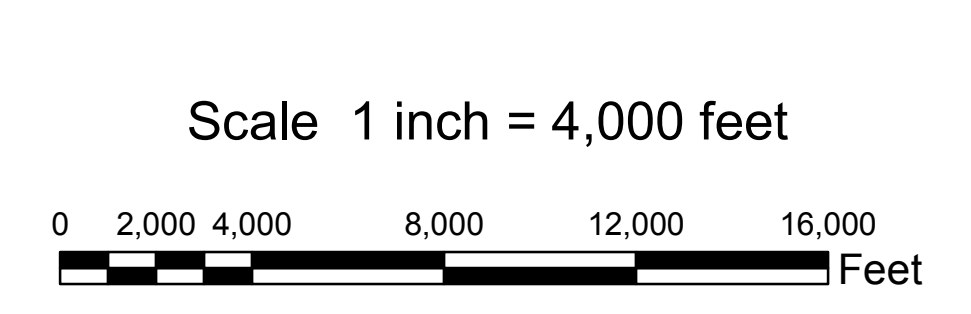
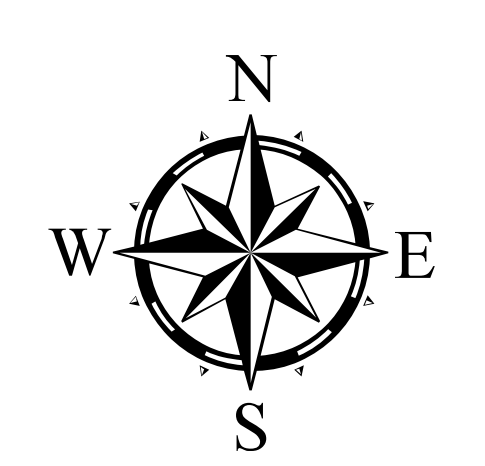

Feature Class Production Dates
 Sewer Relief Points 2018
 Sewer Areas 2018
 Urban Rural Demarcation Line 2012
 Roads 2018
 County Boundary 2008

Produced by the Baltimore County Department of Public Works
 North American Datum 1983 HARN, U.S. Survey Foot
 Published January 2, 2018