Baltimore County Adequate Public Facilities
Elementary Schools

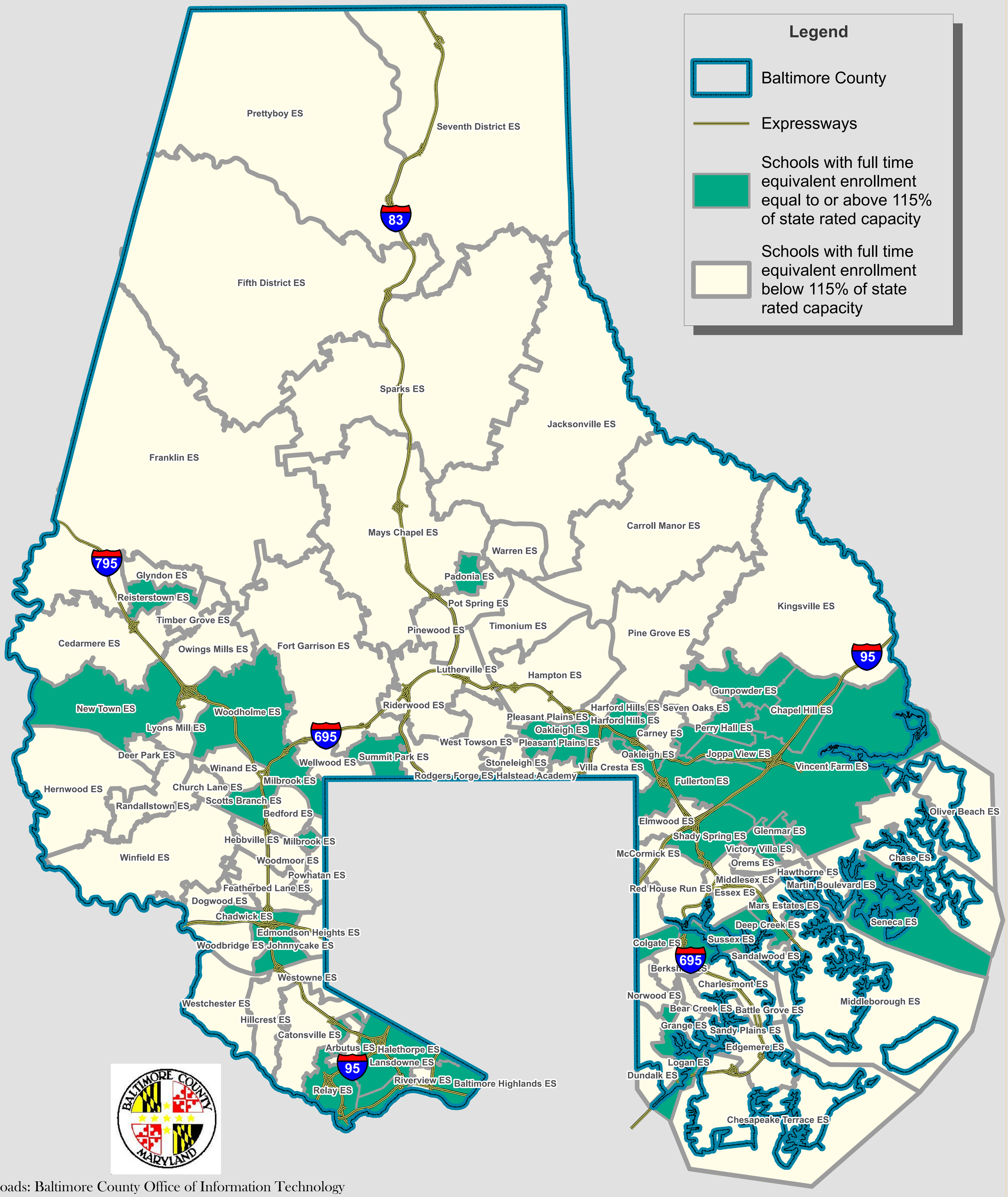

Roads: Baltimore County Office of Information Technology
Schools: Baltimore County Public Schools

Baltimore County Department of Planning
May 2017