BALTIMORE COUNTY ADEQUATE PUBLIC FACILITIES
Elementary Schools, January 2012

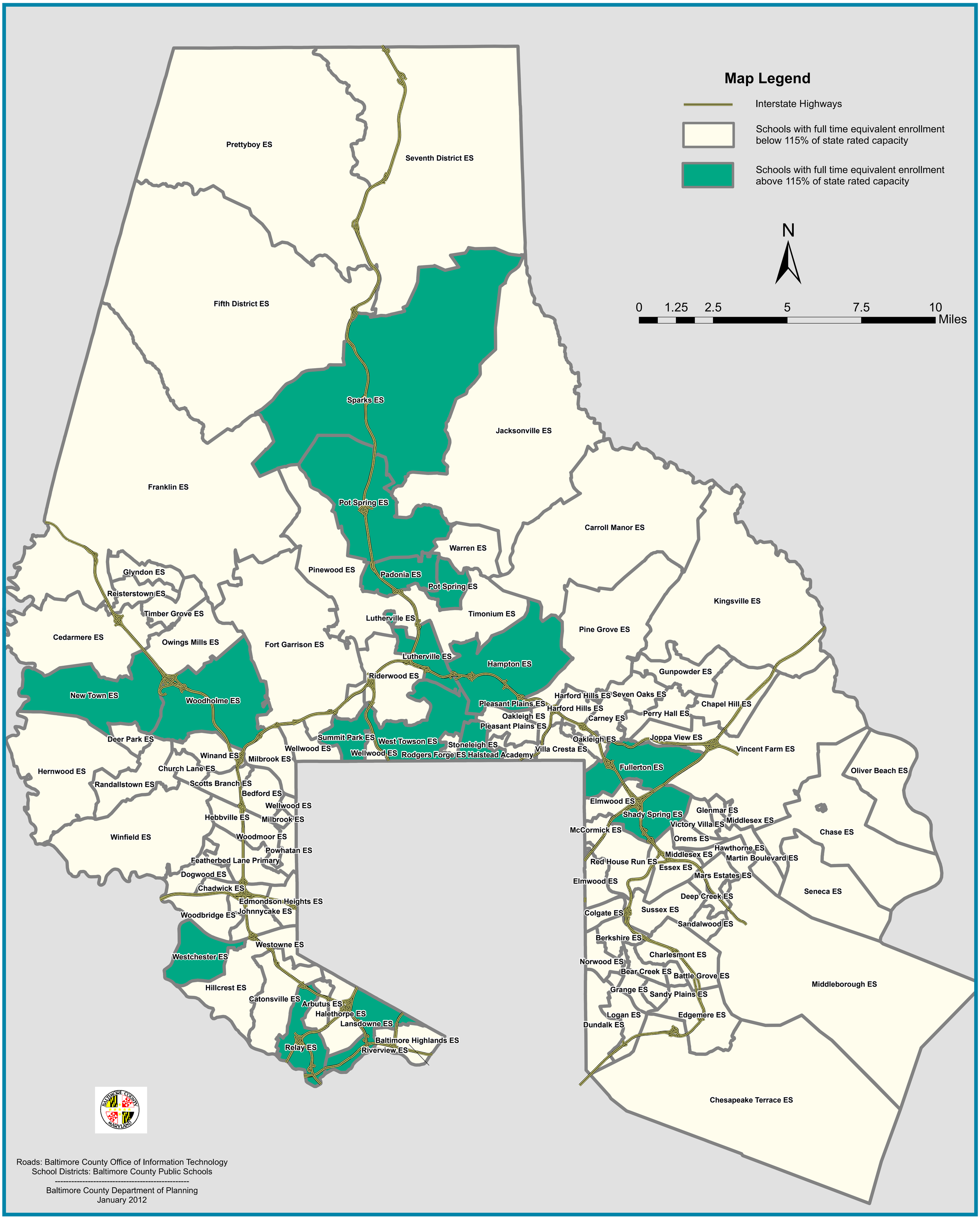

Roads: Baltimore County Office of Information Technology
School Districts: Baltimore County Public Schools

Baltimore County Department of Planning
January 2012